

Fitting instructions

Make: Toyota

Verso; 2009->

Type: 4726

Art nr: 5657

ФАРКОП.РФ

+7 (495) 669-38-36

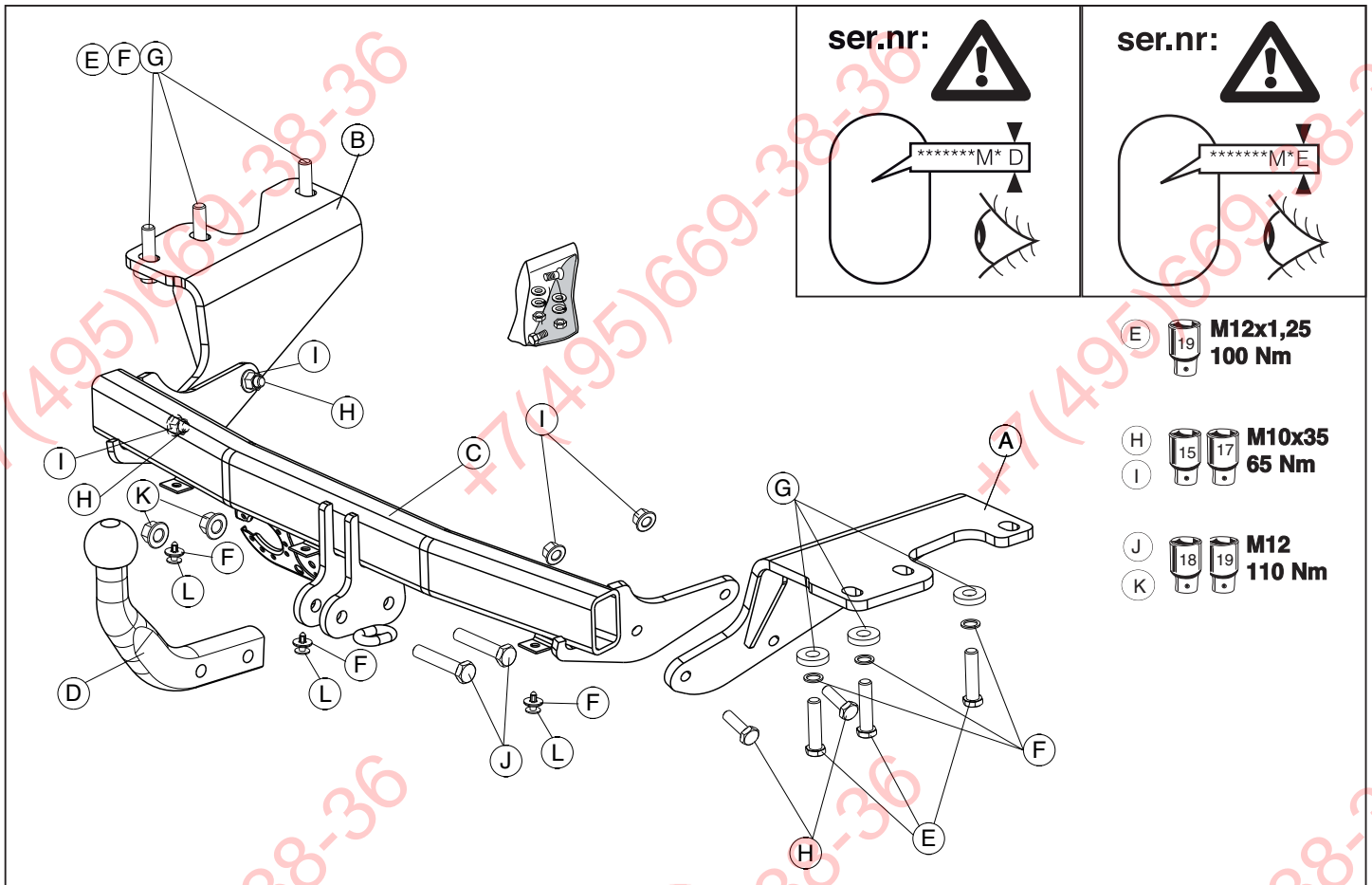

ФАРКОП.РФ

+7 (495) 669-38-36

© 565770/01-10-2012/1

© 565770/01-10-2012/14

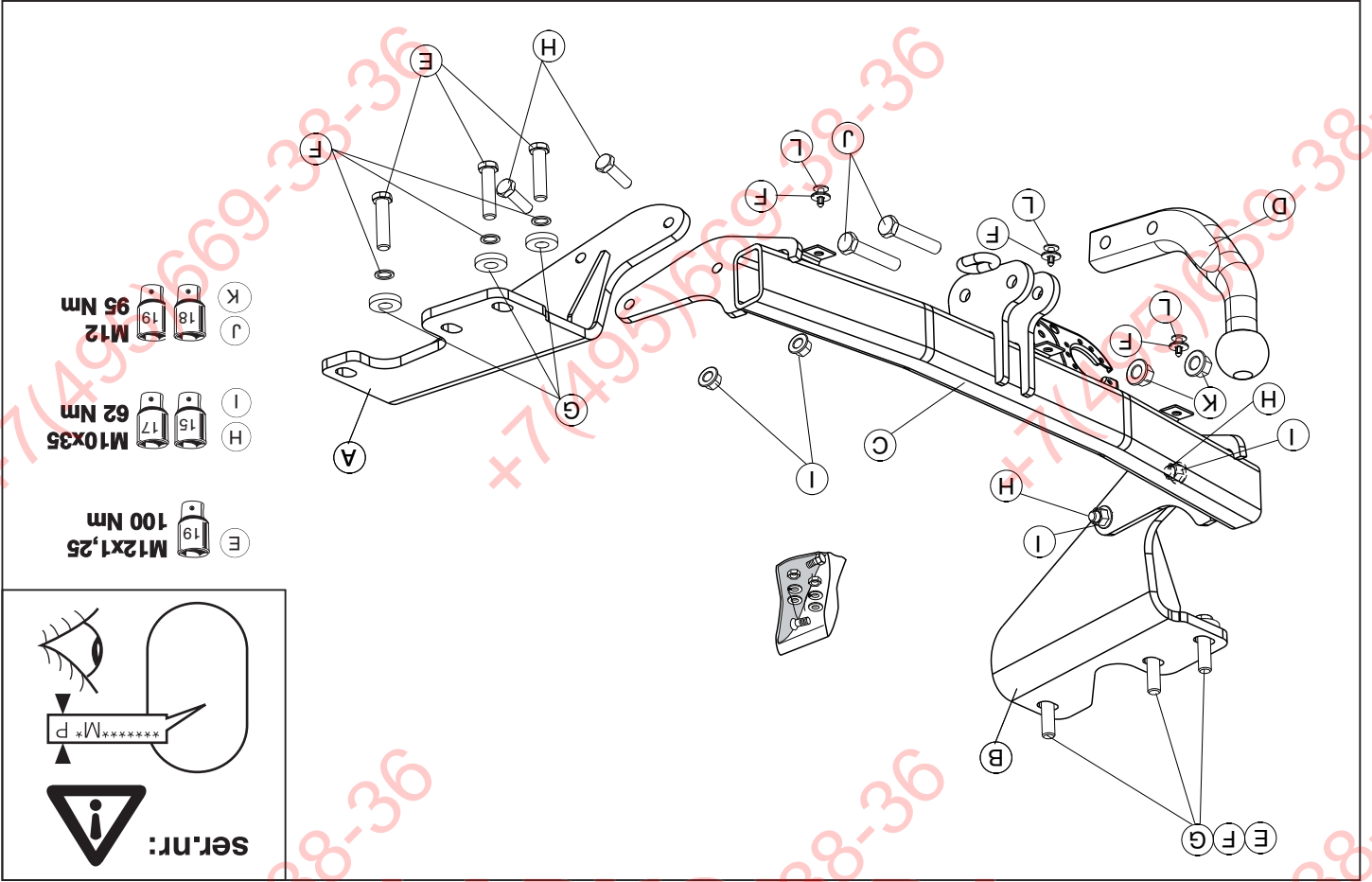

DA COMPIRE PER IL COLLAUDO

DICHIARAZIONE DI CORRETTO MONTAGGIO: la sottoscritta Ditta dichiara di aver montato in maniera corretta ed in conformità alle prescrizioni sia del costruttore del veicolo che del costruttore del dispositivo stesso il seguente dispositivo di attacco meccanico:

tipo:.....
 Il dispositivo di attacco sopra indicato è stato installato su autoveicolo.....
 modello:.....
 targa:.....
 Data:.....

Sì dichiara inoltre di aver informato l'utente del veicolo sull'USO e MANUTENZIONE del dispositivo stesso.

TIMBRO e FIRMA

Dispositivo di traino tipo: 5657
 Per autoveicoli: Toyota Verso: 2009->
 Tipo funzionale: ** R2 ** - G * * * * * W

Classe e tipo di attacco: A50-X
 Omologazione: E1 55R 017098
 Valore D: 9,3 kN
 Carico Verticale max. S: 60 kg
 Larghezza rimorchiabile per Caravan e T.A.T.S.: 2,45m vedere CARTA di CIRCOLAZIONE VEICOLO (motrice) + 70 cm = .arrotondare ai 5 cm superiore (vedi D.M.28/05/85)
 Massa rimorchiabile: vedi carta di circolazione dell'autoveicolo

Per verificare l'idoneità del dispositivo di traino omologato a norma CEE 94/20, all'installazione sulla vettura su cui si intende procedere al montaggio, compilare la seguente formula (se necessario declassare la massa rimorchiabile):

$$D = \frac{T \times C}{T + C} \times 0,00981 \leq 9,3 \text{ kN}$$

dove: T= Massa Complessiva Max. della motrice (in kg)
 C= Massa Rimorchiabile Max. della motrice (in kg)

ΦΑΡΚΟΠ.ΡΦ
+7 (495) 669-38-36

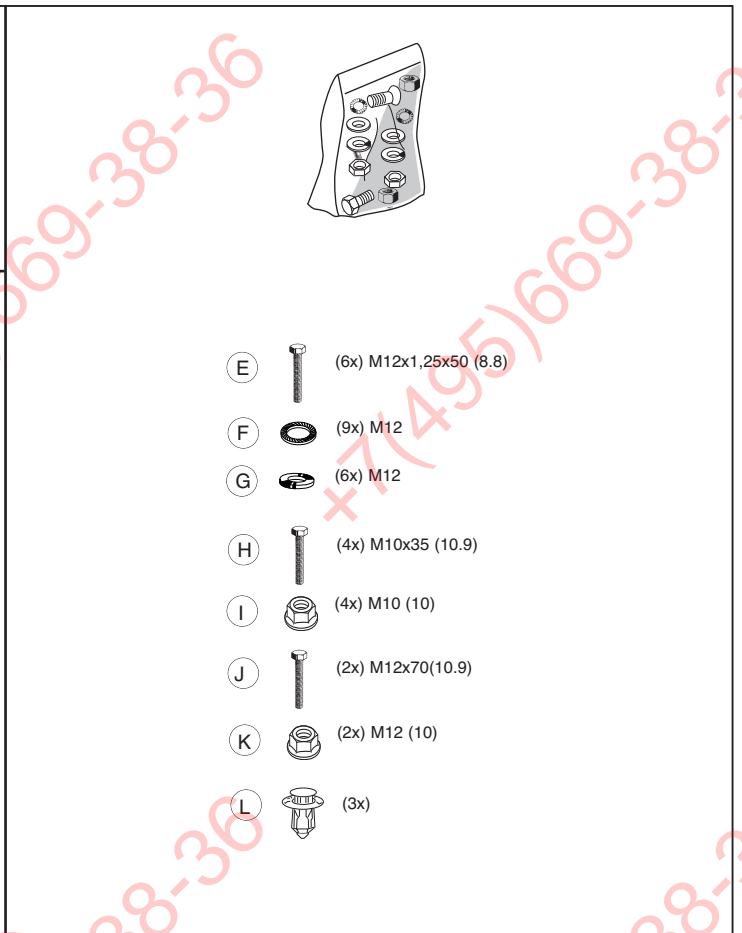
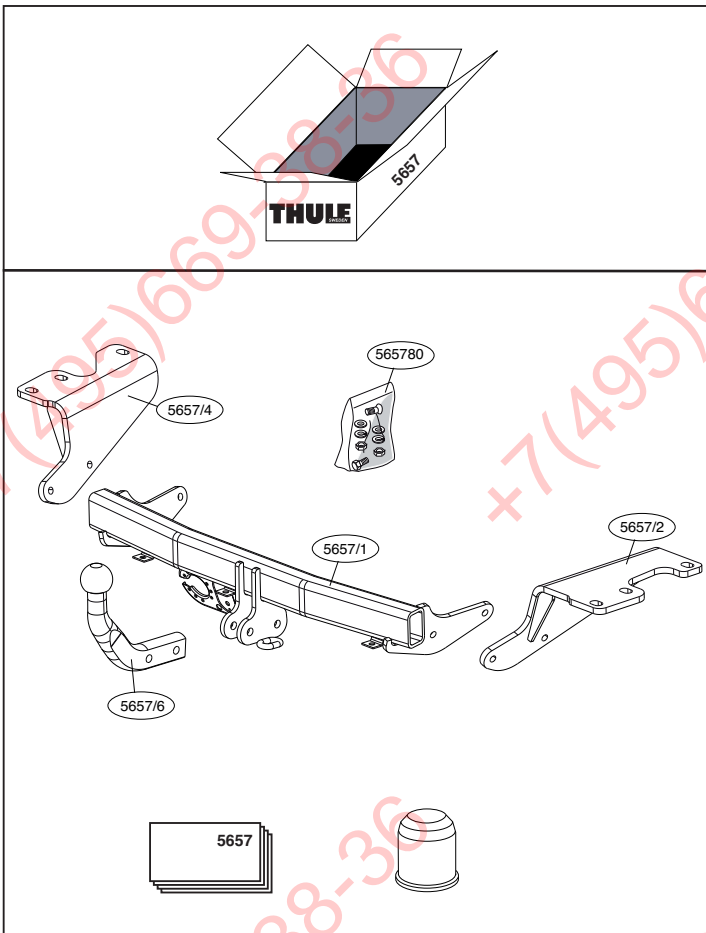

ФАРКОП.РФ

© 565770/01-10-2012/3

+7 (495) 669-38-36

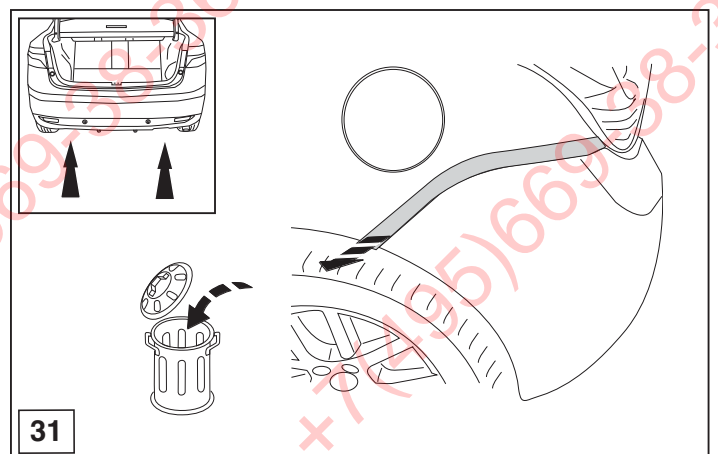
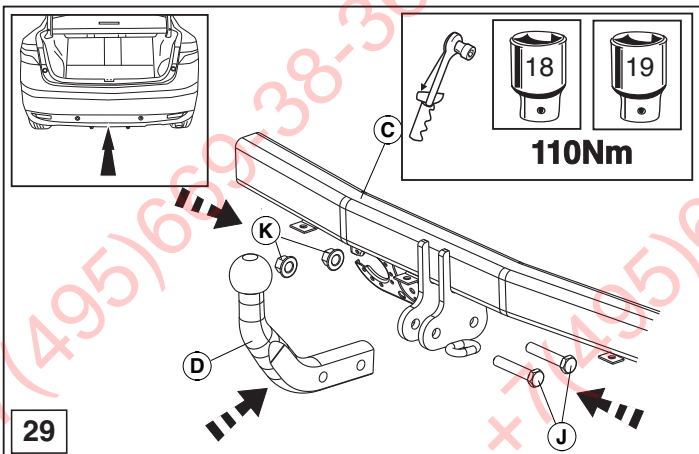
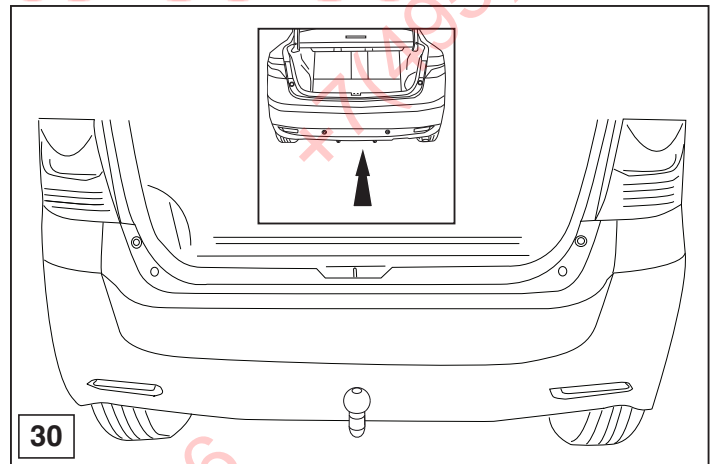
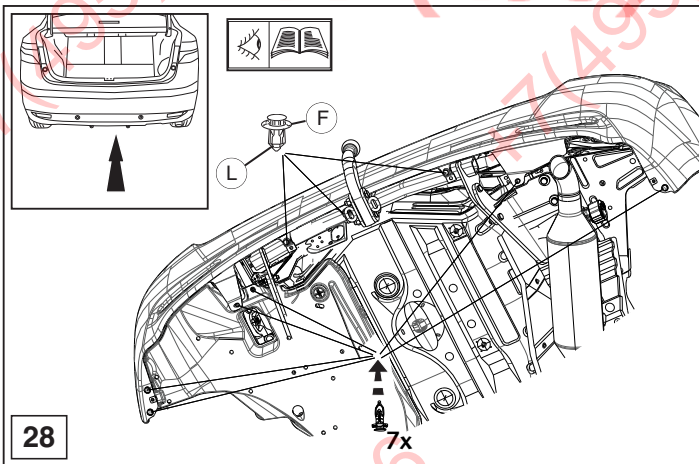

© 565770/01-10-2012/12

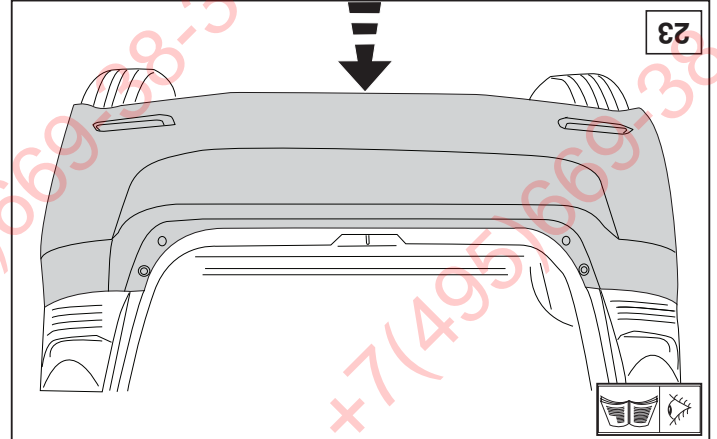
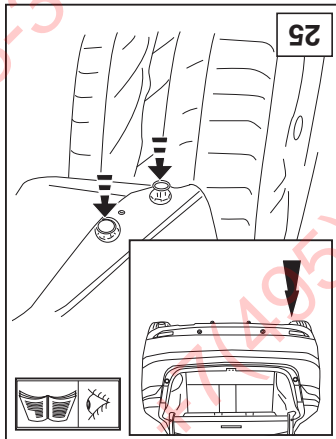
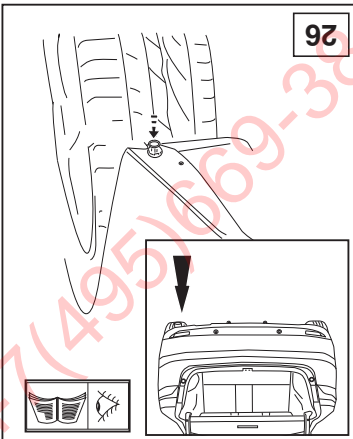
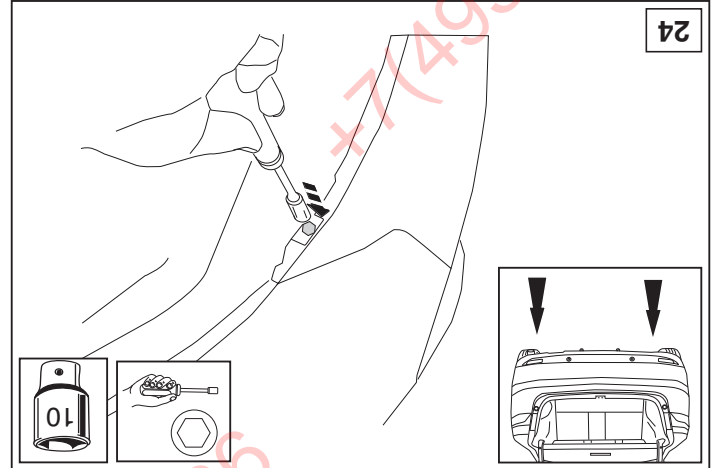
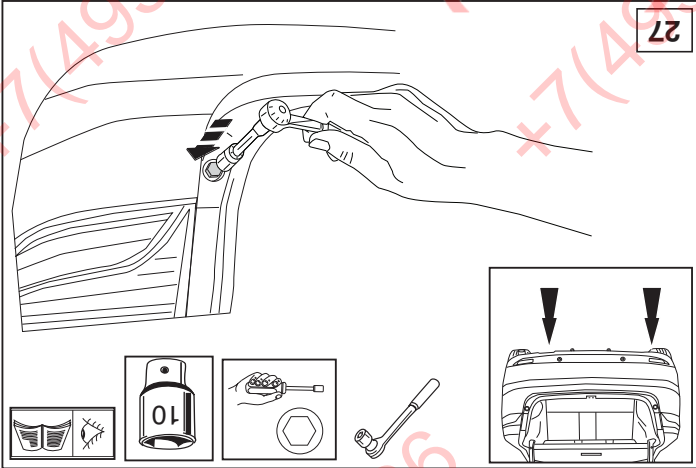
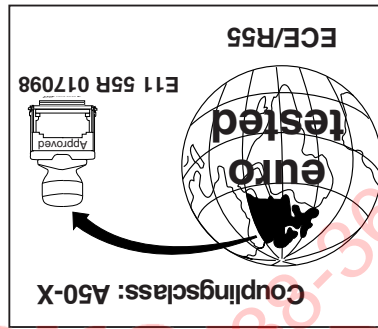
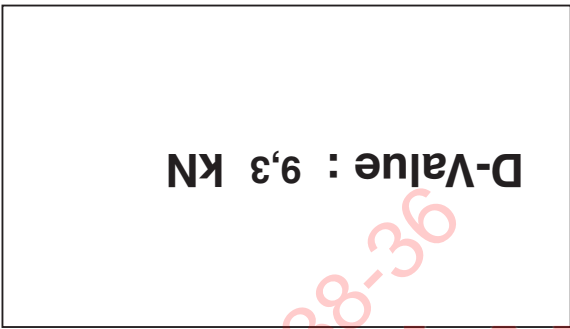
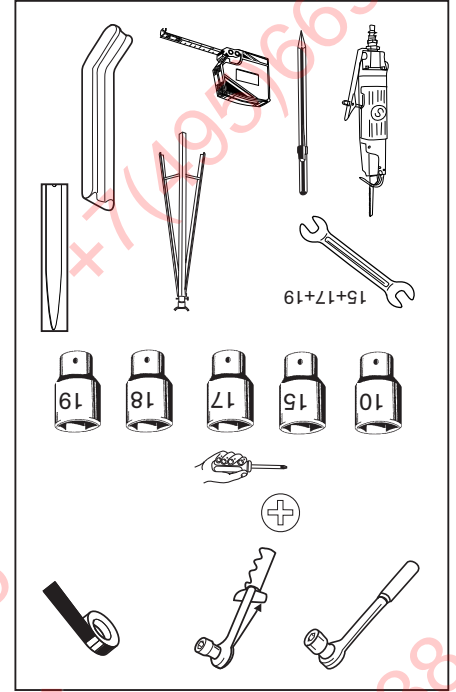
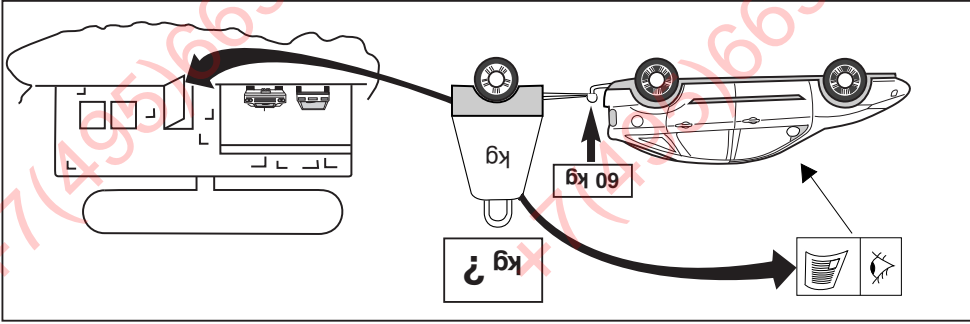
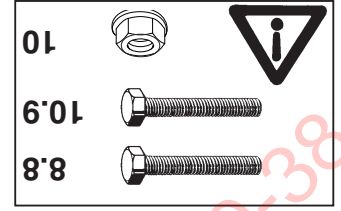
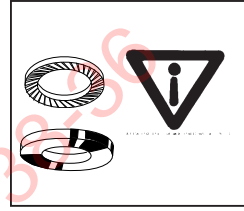
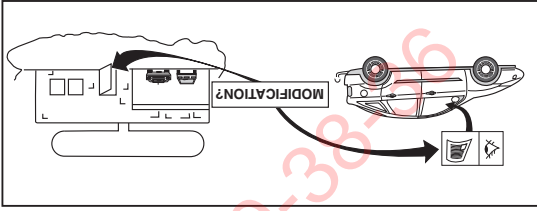

ФАРКОП.РФ
+7 (495) 669-38-36



NOTE:

* Should this installation process entail the cutting of the bumper – confirmation **MUST** be obtained by the installation engineer of the customer's acceptance prior to completion. Thule Towing Systems do not accept responsibility for any matters arising as a result of this miscommunication.

All measurements are in mm!

HINWEISE:

* Die für das Fahrzeug zugelassene Anhängelast ist den Fahrzeug Unterlagen zu entnehmen. Bei Änderungen des Fahrzeuggewichtes muß die höchstzulässige Anhängelast gegebenenfalls aus dem D-Wert nachgerechnet werden.

Auskunft hierüber kann Ihr Fachhändler oder der TÜV geben.

* Elektrische Anlage gemäß StVZO anbringen.

ФАРКОП.РФ

© 565770/01-10-2012/5

+7 (495) 669-38-36

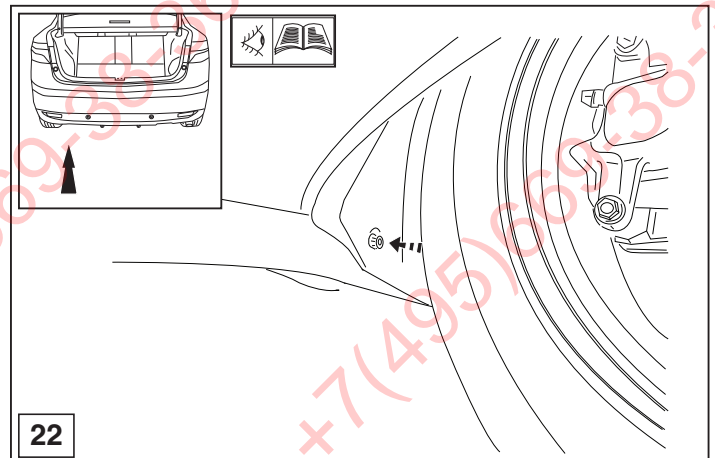
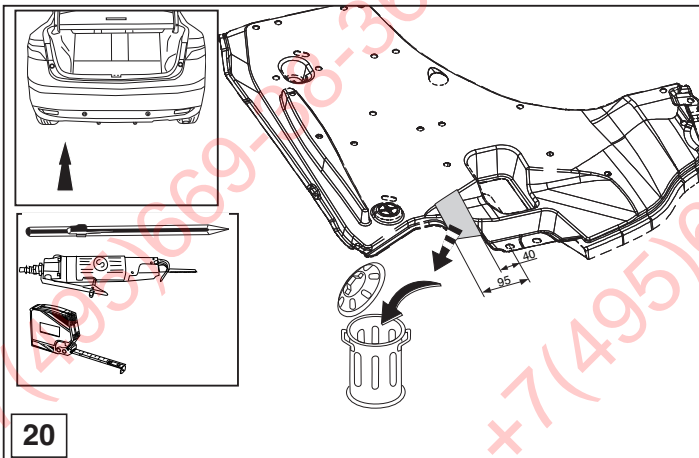
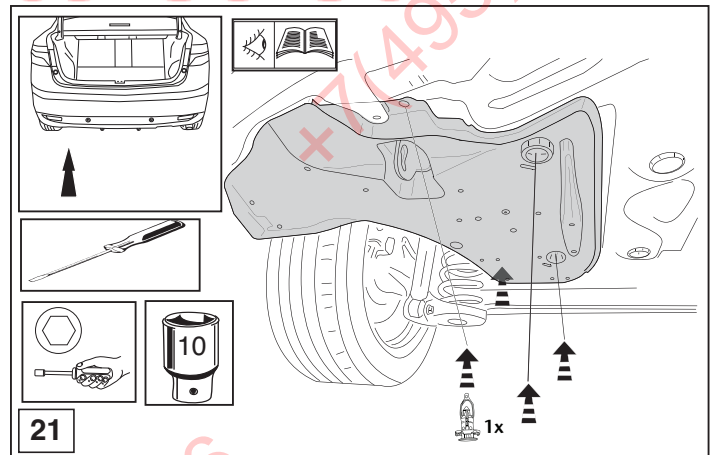
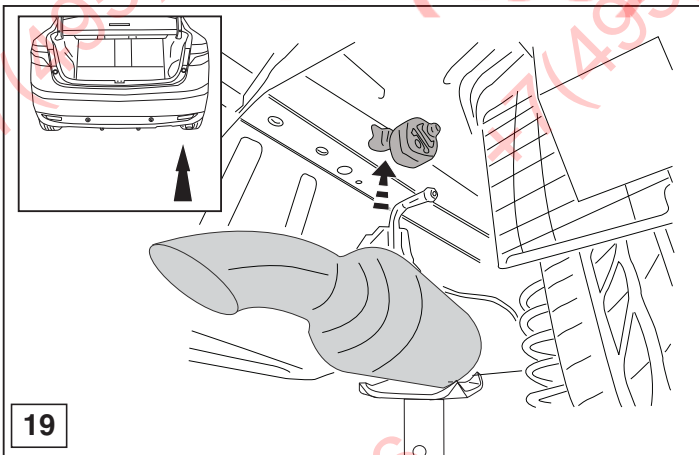

© 565770/01-10-2012/10

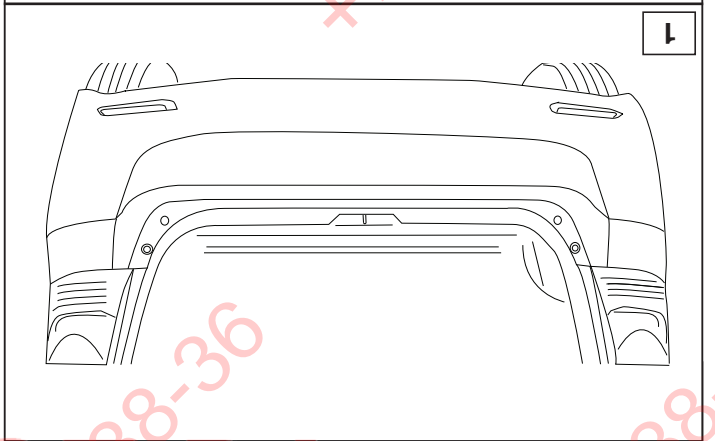
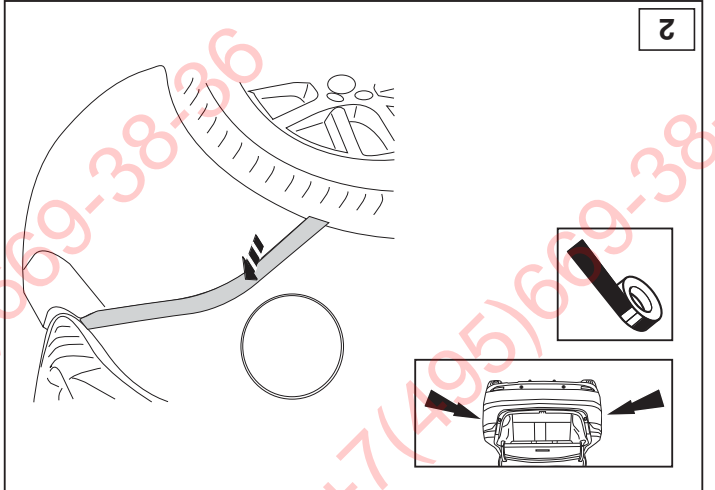
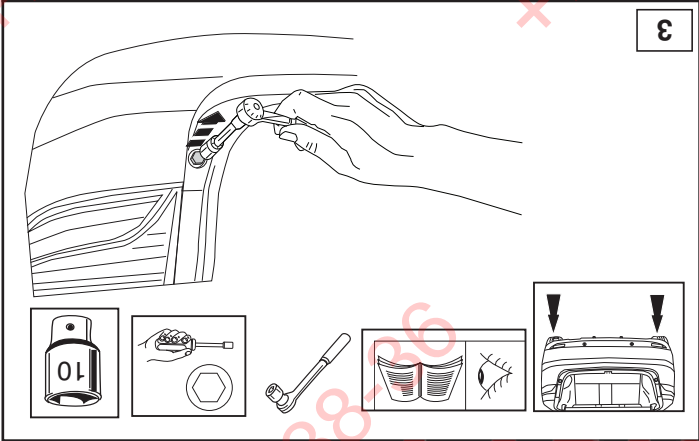
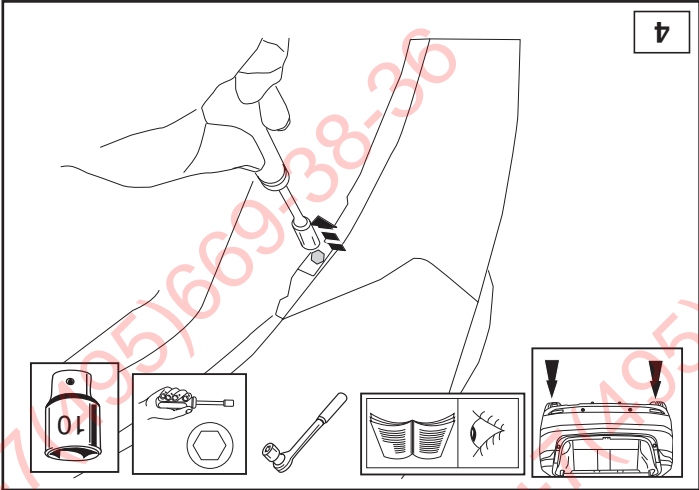

ФАРКОП.РФ

+7 (495) 669-38-36

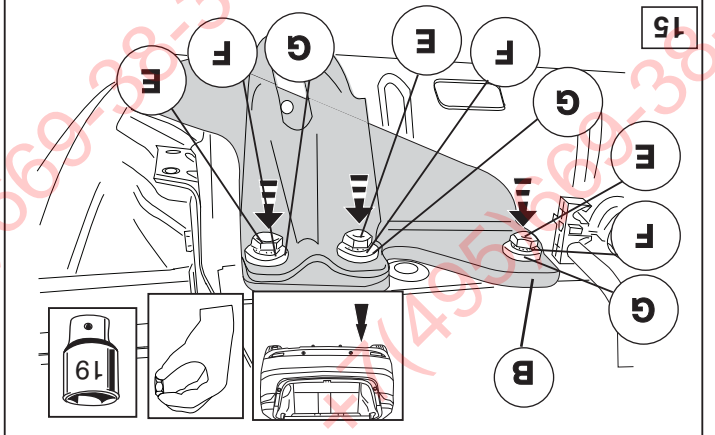
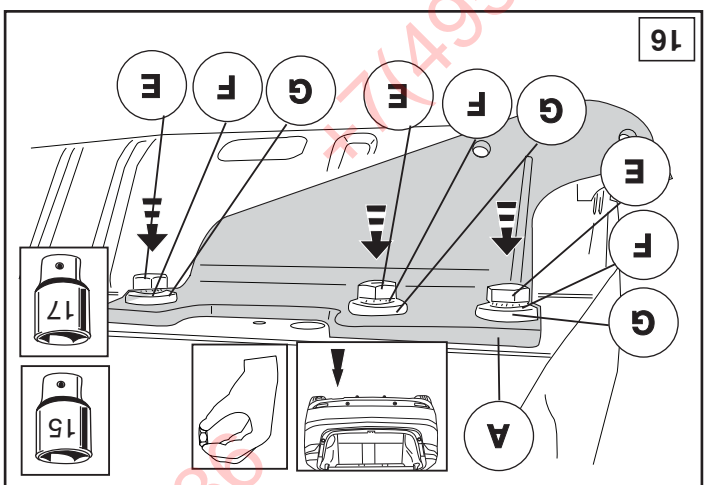
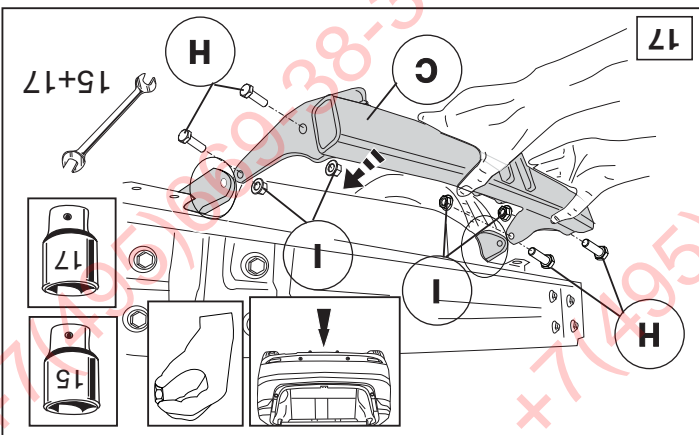
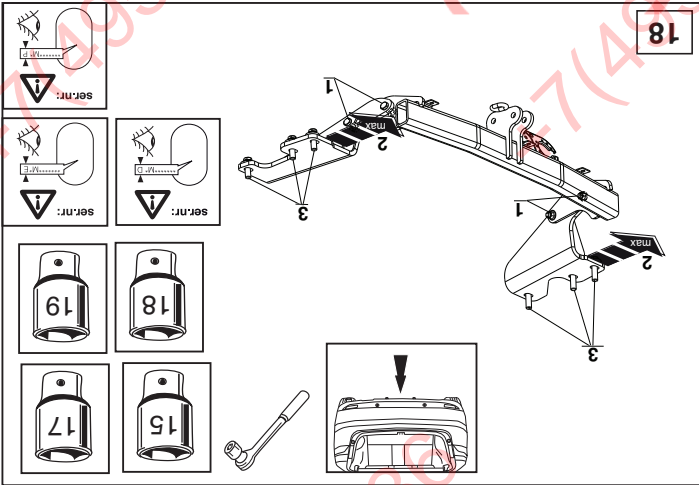

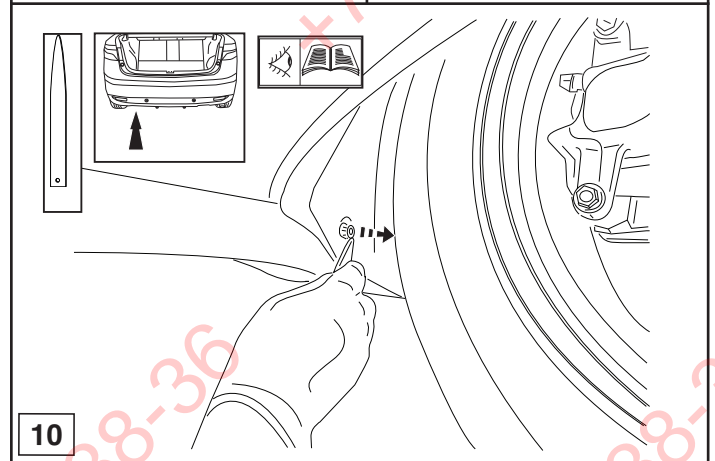
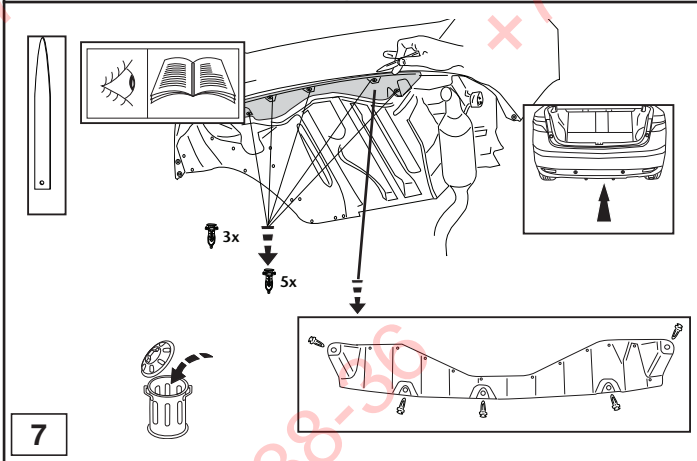
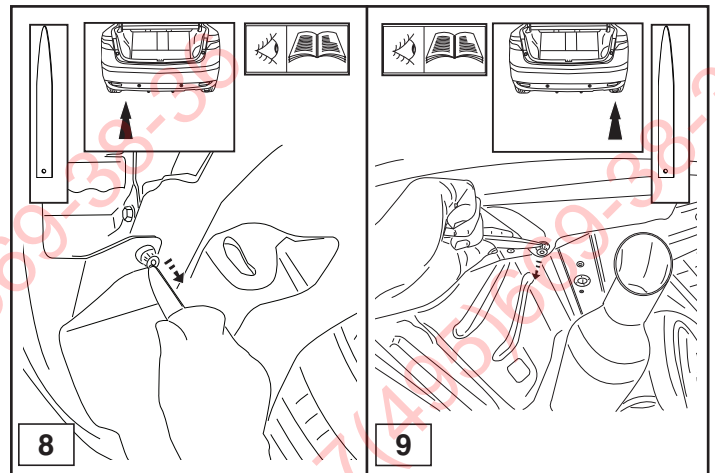
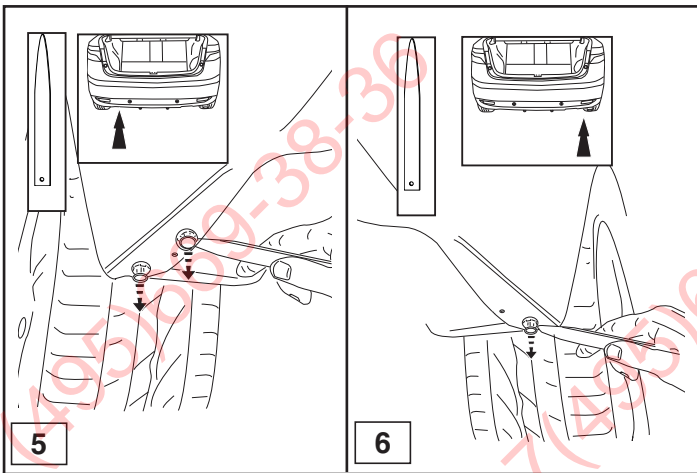

ФАРКОП.РФ

+7 (495) 669-38-36

© 565770/01-10-2012/7

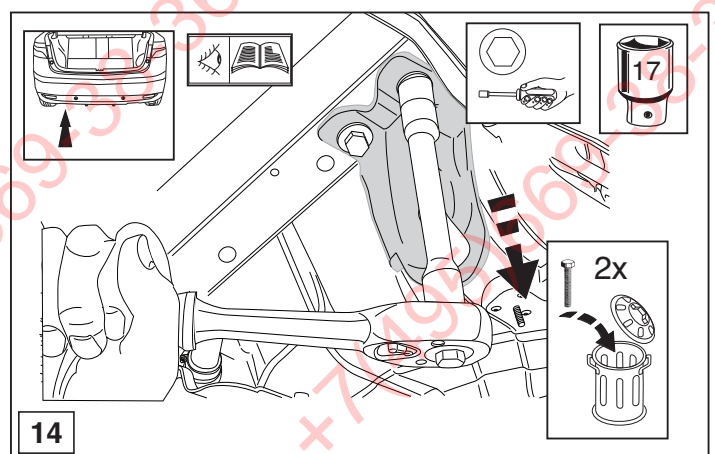
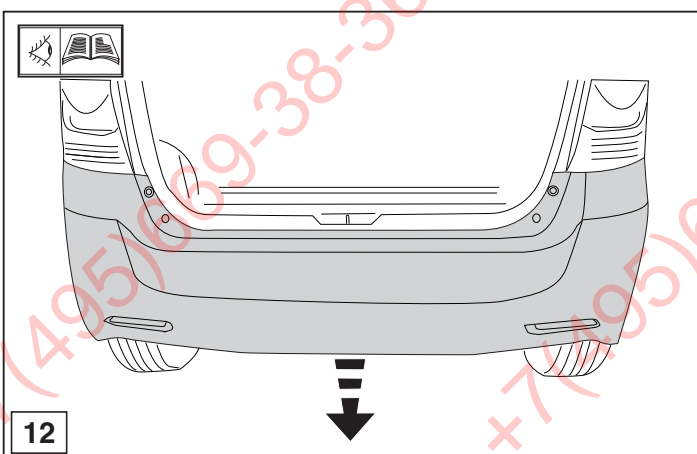
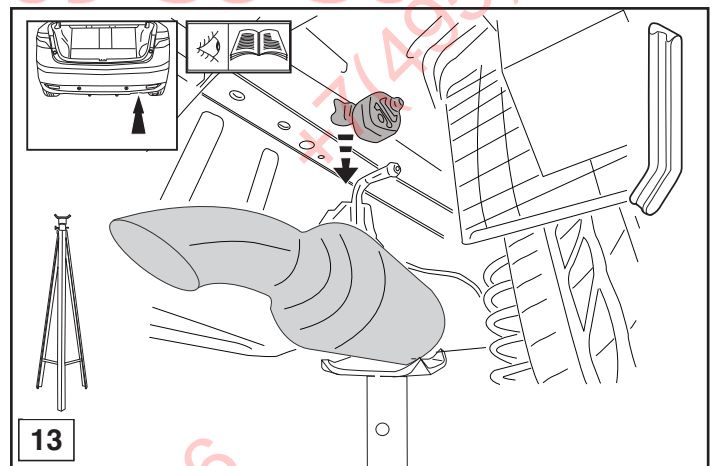
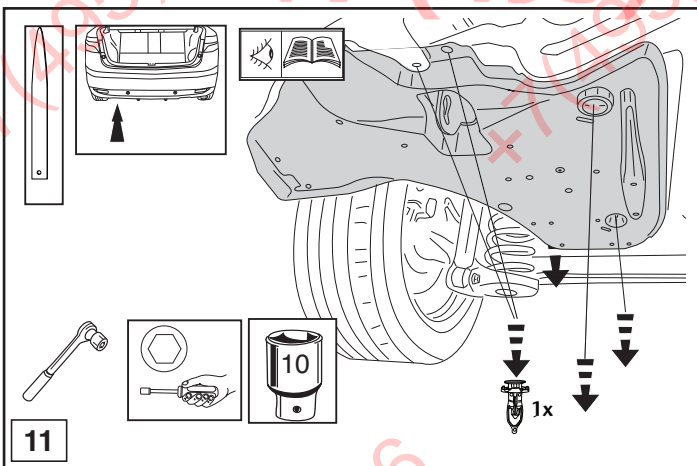

© 565770/01-10-2012/8